

A CHARLIE BROWN CHRISTMAS



Sunday, December 19, at 7:30 p.m.



COUNTRY MUSIC MARATHON
December 6 through 11



SANTA SCHOOL
Saturday,
December 4, at 9:00 p.m.



CALL THE MIDWIFE HOLIDAY SPECIAL
Saturday, December 25, at 9:00 p.m.



CHRISTMAS IN NEW YORK: INSIDE THE PLAZA
Thursday, December 23, at 8:00 p.m.



THOU SHALT NOT KILL SEASON 3 PREMIERE
Sundays, at 11:00 p.m.
starting December 19



SCIENCE-U @ HOME
Sunday, December 26, at 7:00 p.m.

WEDNESDAY, DEC 01

- 8:00 Nature
My Garden of a Thousand Bees
9:30 NOVA Universe Revealed
Milky Way
11:00 Amanpour and Company

THURSDAY, DEC 02

- 8:00 Midsomer Murders
The Curse of the Ninth, Part 1
9:00 Midsomer Murders
The Curse of the Ninth, Part 2
10:00 Monty Python's Best Bits
Celebrated
11:30 Amanpour and Company

FRIDAY, DEC 03

- 8:00 Washington Week
8:30 Great Performances:
Andrea Bocelli
Live in Central Park
11:30 Amanpour and Company

SATURDAY, DEC 04

- 9:00 The Dean Martin and Frank
Sinatra Family Christmas Show
10:30 Ken Burns: Muhammad Ali
12:00 Great Performances:
Andrea Bocelli
3:00 Call the Midwife
4:00 The Tenors: Best of Our Lives
5:30 Sarah Brightman: A Christmas
Symphony
7:00 Upstart Crow
8:00 Upstart Crow
A Crow Christmas Carol
9:00 Santa School
10:00 Great Performances
Unforgettable with Love:
Natalie Cole
11:30 Austin City Limits
Olivia Rodrigo/Joy Oladokun

SUNDAY, DEC 05

- 9:00 Aging Backwards 3 with Miranda
Esmonde-White
10:00 The Science of Memory
11:30 Pavlo: Live in Santorini
1:00 Julia Child: Best Bites
2:30 Il Volo - Tribute to Ennio
Morricone
4:00 Great Performances
5:30 PBS NewsHour Weekend
6:00 Celebrating PBS NewsHour!
8:00 Call the Midwife
Special Delivery
9:00 Land Girls
Trekkers
10:00 Land Girls
Destinies
11:00 Seaside Hotel
The Hour of Truth

MONDAY, DEC 06

- 8:00 Country Music
The Rub (Beginnings -1933)

- 10:30 The Devil's Instrument
11:00 Amanpour and Company

TUESDAY, DEC 07

- 8:00 Country Music
Hard Times (1933 -1945)
10:30 Pearl Harbor - Into the Arizona
11:30 Centre County Report

WEDNESDAY, DEC 08

- 8:00 Country Music
The Hillbilly Shakespeare
(1945 -1953)
10:30 Sympathetic Strings: Stories
of the Hardanger Fiddle
11:00 Amanpour and Company

THURSDAY, DEC 09

- 8:00 Country Music
I Can't Stop Loving You (1953 -1963)
10:30 America's Forests with
Chuck Leavell: US Capitol
Christmas Tree
11:00 Amanpour and Company

FRIDAY, DEC 10

- 8:00 Washington Week
8:30 Firing Line with Margaret Hoover
9:00 Country Music
The Sons and Daughters of
America (1964 -1968)
11:30 Amanpour and Company

SATURDAY, DEC 11

- 9:00 This Old House
9:30 American Woodshop
10:00 Woodsmith Shop
10:30 Ultimate Guide to Fly Fishing
11:00 Growing a Greener World: Critter
Control/Natural Water Sources
11:30 Garden Smart
12:00 Sara's Weeknight Meals
12:30 How to Cook Well at Christmas
with Rory O'Connell

- 1:00 Ciao Italia
1:30 Pati's Mexican Table
2:00 Kevin Belton's Cookin' Louisiana
2:30 Cook's Country
3:00 Country Music
Will the Circle Be Unbroken?
(1968 -1972)
5:30 PBS NewsHour Weekend
6:00 Country Music
Are You Sure Hank Done It This
Way? (1973 -1983)
9:00 Country Music
Don't Get Above Your Raisin'
(1984 -1996)
11:30 Austin City Limits
Patty Griffin/The Revivalists

SUNDAY, DEC 12

- 9:00 Tell Me More with Kelly Corrigan
9:30 Articulate with Jim Cotter
10:00 Pearl Harbor - Into the Arizona

- 11:00 Journeys in Japan
11:30 Trails to Oishii Tokyo
12:00 Dining with the Chef
12:30 Christopher Kimball's Milk
Street Television
1:00 The Great British Baking Show
2:00 Lidia's Kitchen
2:30 America's Test Kitchen from
Cook's Illustrated
3:00 Secret Life of Farm Animals
4:00 This Old House
4:30 Ask This Old House
5:00 MotorWeek
5:30 PBS NewsHour Weekend
6:00 Animals Reunited
6:45 Wonderful World of Baby
Animals
7:30 European Christmas Markets
8:00 A Chef's Life Holiday Special
9:00 All Creatures Great and Small
Season 1, Episode 1
10:00 All Creatures Great and Small
Season 1, Episode 2
11:00 Seaside Hotel
The Storm

MONDAY, DEC 13

- 8:00 Antiques Roadshow
Treasure Fever
9:00 WBCN and the American
Revolution
11:00 Amanpour and Company

TUESDAY, DEC 14

- 8:00 The Nutcracker and the Mouse
King
9:30 Craft in America
Holiday
10:30 One Voice: The Songs We Share
American Roots
11:00 Amanpour and Company

WEDNESDAY, DEC 15

- 8:00 Nature
Santa's Wild Home
9:00 NOVA
Decoding da Vinci
10:00 Impossible Builds
Skinny Skyscraper
11:00 Amanpour and Company

THURSDAY, DEC 16

- 8:00 Conversations Live!
Gambling in Pennsylvania
9:00 20 Years of Christmas with
the Tabernacle Choir
11:00 Amanpour and Company

FRIDAY, DEC 17

- 8:00 Washington Week
8:30 Firing Line with Margaret Hoover
9:00 Live from Bradley Symphony
Center: Milwaukee Symphony
Orchestra
10:30 Aging Matters: Companionship
& Intimacy
11:00 Amanpour and Company

SATURDAY, DEC 18

- 9:00 This Old House
- 9:30 American Woodshop
- 10:00 Woodsmith Shop
- 10:30 Ultimate Guide to Fly Fishing
- 11:00 Growing a Greener World: Critter Control/Natural Water Sources
- 11:30 Garden Smart
- 12:00 Sara's Weeknight Meals
- 12:30 How to Cook Well at Christmas with Rory O'Connell
- 1:00 Ciao Italia
- 1:30 Pati's Mexican Table
- 2:00 Kevin Belton's Cookin' Louisiana
- 2:30 Cook's Country
- 3:00 Julie Taboulie's Lebanese Kitchen
- 3:30 Our Town Hour
- 4:30 Outside: Beyond the Lens
- 5:00 Weekends with Yankee
- 5:30 PBS NewsHour Weekend
- 6:00 Antiques Roadshow
- 7:00 Moone Boy
- 7:30 Upstart Crow
- 8:00 The Indian Doctor
Desperate Measures
- 9:00 Death in Paradise
The Wrong Man
- 10:00 The Trouble with Maggie Cole
- 11:00 Austin City Limits
Cage the Elephant/Tank and the Bangas

SUNDAY, DEC 19

- 9:00 Tell Me More with Kelly Corrigan
- 9:30 Articulate with Jim Cotter
- 10:00 Upstart Crow
- 10:30 Digging Deeper
- 11:00 Journeys in Japan
- 11:30 Trails to Oishii Tokyo
- 12:00 Dining with the Chef
- 12:30 Christopher Kimball's Milk Street Television
- 1:00 The Great British Baking Show
- 2:00 Lidia's Kitchen
- 2:30 America's Test Kitchen from Cook's Illustrated
- 3:00 Secret Life of Farm Animals
- 4:00 This Old House
- 4:30 Ask This Old House
- 5:00 MotorWeek
- 5:30 PBS NewsHour Weekend
- 6:00 Digging Deeper
- 6:30 Christmas in New York: Inside the Plaza
- 7:30 A Charlie Brown Christmas
- 8:00 Lucy Worsley's 12 Days of Tudor Christmas
- 9:00 All Creatures Great and Small
Season 1, Episodes 3 and 4
- 11:00 Thou Shalt Not Kill

MONDAY, DEC 20

- 8:00 Antiques Roadshow
Naughty or Nice
- 9:00 Christmas at Belmont
- 10:00 Independent Lens
Pipe Dreams
- 11:00 Amanpour and Company

TUESDAY, DEC 21

- 8:00 Finding Your Roots
On Broadway
- 9:00 American Experience
Voice of Freedom
- 11:00 Amanpour and Company

WEDNESDAY, DEC 22

- 8:00 Nature
Snow Bears
- 9:00 NOVA
Decoding the Great Pyramid
- 10:00 Extinction: The Facts
- 11:00 Amanpour and Company

Endow a Day
Clara Lamade Robison Endowment
for WPSU-FM

THURSDAY, DEC 23

- 8:00 Christmas In New York:
Inside the Plaza
- 8:45 Santa School
- 9:30 Rick Steves' European Christmas
- 10:30 Upstart Crow
Christmas 2020
- 11:00 Amanpour and Company

FRIDAY, DEC 24

- 8:00 20 Years of Christmas with the Tabernacle Choir
- 10:00 Holiday Handbells:
The Raleigh Ringers
- 11:00 Wheaton College Christmas Festival: Through His Own Redeeming Love

SATURDAY, DEC 25

- 9:00 Holiday Handbells: The Raleigh Ringers
- 10:00 Christmas at Belmont
- 11:00 Purdue University's 87th Anniversary Christmas Show
- 12:00 20 Years of Christmas with the Tabernacle Choir
- 2:00 Christmas on the Danube
- 2:30 The Magic of Christmas in Alsace
- 3:00 Dreaming of a Jewish Christmas
- 4:00 The Nutcracker and the Mouse King
- 5:30 PBS NewsHour Weekend
- 6:00 Great British Baking Show
Christmas Masterclass
- 7:00 to be announced
- 9:00 Call the Midwife Holiday Special
- 10:30 Antiques Roadshow Recut
Women's Work, Part 1
- 11:00 Austin City Limits
The Raconteurs/Black Pumas

SUNDAY, DEC 26

- 9:00 Tell Me More with Kelly Corrigan
- 9:30 Articulate with Jim Cotter

- 10:00 Lidia Celebrates America
- 11:00 Journeys in Japan
- 11:30 Trails to Oishii Tokyo
- 12:00 Dining with the Chef
- 12:30 Christopher Kimball's Milk Street Television
- 1:00 Jamie Oliver Together
- 2:00 Lidia's Kitchen
- 2:30 America's Test Kitchen from Cook's Illustrated
- 3:00 Secret Life of Farm Animals
- 4:00 This Old House
- 4:30 Ask This Old House
- 5:00 MotorWeek
- 5:30 PBS NewsHour Weekend
- 6:00 America's Forests with Chuck Leavell: US Capitol Christmas Tree
- 6:30 Clown by Quentin Blake
- 7:00 Science-U at Home
- 7:30 All Creatures Great and Small
Season 1, Episode 5
- 8:30 All Creatures Great and Small
Season 1, Episode 5
- 9:30 All Creatures Great and Small
Season 1, Episode 6
- 11:00 Thou Shalt Not Kill

MONDAY, DEC 27

- 8:00 Antiques Roadshow
Junk in the Trunk 5, Part 2
- 9:00 POV
Unapologetic
- 10:30 POV Shorts
Le Frere
- 11:00 Amanpour and Company

TUESDAY, DEC 28

- 8:00 In Their Own Words
- 9:00 American Experience
The Codebreaker
- 10:00 Frontline
Opioids, Inc.
- 11:00 Amanpour and Company

WEDNESDAY, DEC 29

- 8:00 Earth Emergency
- 9:00 NOVA
Secrets of the Forbidden City
- 10:00 Climate Change - The Facts
- 11:00 Amanpour and Company

THURSDAY, DEC 30

- 8:00 Midsomer Murders
The Christmas Haunting, 2 parts
- 9:30 River City Drumbeat
- 11:00 Amanpour and Company

FRIDAY, DEC 31

- 8:00 Washington Week
- 8:30 Firing Line
- 10:30 Great Performances at the Met
New Year's Eve Gala

THANKS TO OUR DONORS



The Tavern Restaurant in downtown State College offers special occasion dining, an outdoor fireside lounge, craft cocktails and two spirited bars. The Tavern first opened its doors in 1948 and has been a State College landmark for more than 70 years.

(814) 238-6116
220 E College Avenue
State College PA 16803

thetavern.com

Printing provided in part by



Listening.
Understanding.
Delivering.

To learn more about underwriting opportunities with WPSU, contact Don Bedell at 814-863-5596.

World Kitchen

A World of Soups

Sunday, December 19,
at 2:00 p.m. on Zoom



Gather your ingredients and join our free online cooking class and explore comforting winter soups with WPSU host Tamra Fatemi.

French Onion
Italian Pasta e Fagioli
Persian Ash-e Reshteh
New England Crab Corn Chowder

Registration is free, but required.

wpsu.org/worldkitchen

RIVER CITY DRUMBEAT

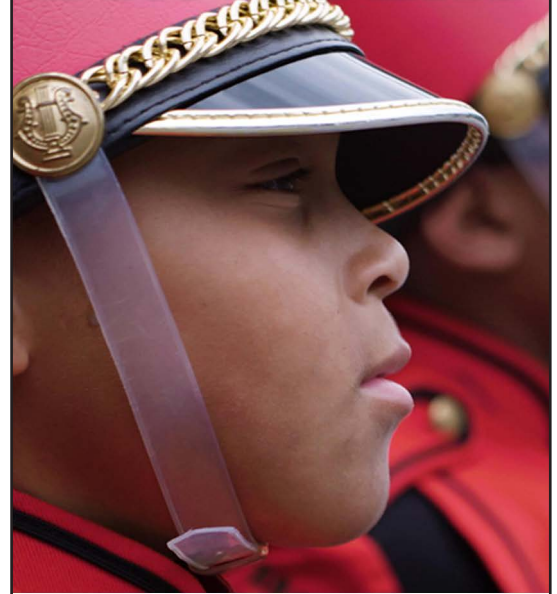

The River City Drum Corp gather for Kwanzaa, a major African American and pan-African annual holiday that celebrates family, community, and culture.

Thursday, December 30, at 9:30 p.m.

PBS Passport

The hit crime thriller series, *Broadchurch*, is now streaming with PBS Passport.

Activate your account.

wpsu.org/passport

BROADCHURCH



A TAX-SAVING WAY TO HELP WPSU...



See Your Generosity in Action

If you are 70½ years old or older, you can take advantage of a simple way to help WPSU and receive tax benefits in return. You can give up to \$100,000 from your IRA directly to a qualified charity such as WPSU without having to pay income taxes on the money.

Why Consider This Gift Option?

- Your gift will be put to use today, allowing you to see the difference your donation is making.
- You pay no income taxes on the gift. The transfer generates neither taxable income nor a tax deduction, so you benefit even if you do not itemize your deductions.
- If you have not yet taken your required minimum distribution for the year, your IRA charitable rollover gift can satisfy all or part of that requirement.

For more information visit wpsu.org/ira.

This guide indicates scheduled programs at time of publication. Watch WPSU-TV's evening lineups or visit our website for program descriptions at wpsu.org/tv/schedules.

Guide (USPS-007304) is published monthly by WPSU Penn State, the Pennsylvania State University, 238 Outreach Building, University Park PA 16802. The Guide is sent monthly to those who contribute a minimum of \$60 per year to WPSU-TV/FM. Periodicals postage paid at State College, PA. POSTMASTER: Please send address changes to WPSU-TV/FM Program Guide, the Pennsylvania State University, 151 Outreach Building, University Park, PA 16802. Copyright 2021 by WPSU Penn State. All rights reserved. This publication is available in alternative media upon request. Penn State is committed to affirmative action, equal opportunity, and the diversity of its workforce. Direct all affirmative action inquiries to the Affirmative Action Office, the Pennsylvania State University, 328 Boucke, University Park PA 16802-2801 U.Ed. 22-0006.