



THE INVESTMENT

Penn State student entrepreneurs pitch to a panel of judges and compete for part of a \$30,000 prize pool to earn funds for their startup companies.

Thursday, May 16, at 8:00 p.m.

WPSU VOTE '19: RACE FOR THE 12TH DISTRICT

Tuesday, May 14, at 8:00 p.m.

YOU ARE CORDIALLY INVITED

Premieres Saturday, May 4, at 6:00 p.m.

NATIONAL MEMORIAL DAY CONCERT 2019

Sunday, May 26, at 8:00 p.m.

2018
Mid-Atlantic
Emmy® Award
Winner for
Overall
Excellence





MONDAY – FRIDAY

6:00	Peg + Cat
6:30	Arthur
7:00	Ready Jet Go!
7:30	Wild Kratts
8:00	Nature Cat
8:30	Curious George
9:00	Let's Go Luna!
9:30	Daniel Tiger's Neighborhood
10:00	Daniel Tiger's Neighborhood
10:30	Pinkalicious & Peterrific
11:00	Sesame Street
11:30	Splash and Bubbles
12:00	Dinosaur Train
12:30	The Cat in the Hat Knows a Lot About That!
1:00	Sesame Street
1:30	Super WHY!
2:00	Pinkalicious & Peterrific
2:30	Let's Go Luna!
3:00	Nature Cat
3:30	Wild Kratts
4:00	Wild Kratts
4:30	Odd Squad
5:00	Odd Squad
5:30	Weather World (Re-airs at 5:45 p.m.)
6:00	BBC World News America
6:30	Nightly Business Report
7:00	PBS NewsHour



weeknights at 5:30 p.m.

Weather World provides weather education as well as a comprehensive forecast.

Now streaming online at wpsu.org/weatherworld

NEW ORIGINAL PROGRAMMING FROM WPSU



Conversations Live! Living Your Best Life Thursday, May 23, at 8:00 p.m.

Drawing on the organizing craze inspired by Marie Kondo, we take a look at other aspects of living your best life such as nutrition, health, and finance.



WPSU Vote '19: Race for the 12th District Tuesday, May 14, at 8:00 p.m.

WPSU talks with Democrat Marc Friedenber and Republican Fred Keller, who are running in the May 21 special election for Pennsylvania's 12th Congressional district in the U.S. House of Representatives.

WEDNESDAY, MAY 1

8:00 Nature

American Spring Live: Connections

The final day of this live series explains how longer days and warming temperatures make up the science of Spring.

9:00 NOVA

Sunken Ship Rescue

The operation to raise and salvage the capsized Costa Concordia cruise ship in Italy is chronicled.

10:00 Breakthrough: The Ideas that Changed the World

The Robot

Discover how robots were first conceptualized in ancient Rome and learn how their use has evolved.

11:00 Amanpour and Company

THURSDAY, MAY 2

8:00 12th Congressional District Debate

College professor Marc Friedenber (D) and state Rep. Fred Keller (R) debate to fill the vacant seat representing Pennsylvania's 12th Congressional District in the U.S. House.

9:00 Father Brown

The Great Train Robbery

Opera legend Dame Bianca Norman invites Lady Felicia and Mrs. McCarthy to a private pullman carriage.

10:00 Les Miserables on Masterpiece

Valjean saves an innocent man at enormous personal cost and tracks down Fantine's daughter, Cosette.

11:00 Amanpour and Company

FRIDAY, MAY 3

8:00 Washington Week

8:30 Firing Line with Margaret Hoover

9:00 Emilio and Gloria Estefan:

The Library of Congress Gershwin Prize for Popular Song

An all-star tribute to Emilio and Gloria Estefan, the 2019 recipients of the Library of Congress Gershwin Prize for Popular Song.

10:30 PBS Previews:

Chasing the Moon

A preview of the upcoming series from American Experience Chasing the Moon is showcased.

11:00 Amanpour and Company

SATURDAY, MAY 4

9:00 This Old House

9:30 Classic Woodworking

10:00 American Woodshop

Malool Inspired Chair, Part One

10:30 The Woodwright's Shop

Dovetailed Grease Pot

11:00 Weekends with Yankee

Yankee Ingenuity

11:30 J Schwanke's Life in Bloom

12:00 Baking with Julia

12:30 Mexico -- One Plate at a Time

with Rick Bayless

Picture-Perfect Pozole Party

1:00 Sara's Weeknight Meals

Found Flavors

1:30 Simply Ming

Jamie Bissonnette

2:00 Kevin Belton's New Orleans

Celebrations

All That Jazz Fest

2:30 Cook's Country

Tri-State Treats

3:00 Expeditions

with Patrick McMillan

Rediscovering Catesby's

Carolina, Part 2

3:30 Vintage Roads Great & Small

4:30 Weekends with Yankee

5:00 Rick Steves' Europe

The Best of Sicily

5:30 PBS NewsHour Weekend

6:00 You Are Cordially Invited

6:30 You Are Cordially Invited

7:00 Keeping Up Appearances

Seaside Fun

7:30 Still Open All Hours

8:00 Father Brown

The Passing Bell

A new musical director for the bell-ringers of St. Mary's leads to discord, disharmony, and murder.

9:00 Doc Martin

Blade on the Feather

Penhale and Morwenna participate in the annual gig race against another town. Louisa buys a new car.

10:00 Call the Midwife

A pregnant woman's husband begins experiencing inexplicable pain similar to her symptoms.

11:00 Austin City Limits

Sam Smith/Anderson East

Sam Smith sings tunes from "The Thrill of It All." Alabama soul/R&B singer Anderson East performs.

SUNDAY, MAY 5

9:00 Classic Gospel

Tribute to the Goodmans

10:00 To the Contrary with Bonnie Erbé

10:30 Around the Farm Table

Ashland Lake Effect

11:00 Journeys in Japan

11:30 Trails to Oishii Tokyo

12:00 Taste of Malaysia with Martin Yan

Penang Heritage

12:30 Pati's Mexican Table

New York

1:00 Christopher Kimball's

Milk Street Television

From Vietnam to Burma

1:30 Joanne Weir's Plates and Places

Pickling Amsterdam Style

2:00 Jamie's Quick & Easy Food

2:30 America's Test Kitchen

from Cook's Illustrated

3:00 Lidia's Kitchen

A Seaside Buffet

3:30 Martha Bakes

Ginger

4:00 This Old House Hour

Brookline Mid-Century Modern

House/Can We Cantilever?

5:00 MotorWeek

5:30 PBS NewsHour Weekend

6:00 Poland: The Royal Tour

7:00 Revolutionizing Dementia Care

8:00 Call the Midwife

Lucille cares for an unmarried teen mother and Nurse Crane's back troubles return with a vengeance.

9:00 Les Miserables on Masterpiece

Cosette moves to Paris under Valjean's protection and meets handsome law student Marius.

10:00 Unforgotten Season 3 on Masterpiece

Episode Five

Cassie and Sunny finally get closer to the truth and the case takes a devastating turn for Cassie.

11:00 Modus
Profiler Inger Johanne Vik remembers something from her FBI days that may be connected to the case.

MONDAY, MAY 6

8:00 Antiques Roadshow
Churchill Downs Racetrack, Hour 1
A Twin Spires painted roof slate from around 1895 and a 1943 Picasso ink-on-paper are appraised.

9:00 All Things Bakelite: The Age of Plastic
The wonder and the curse of the invention of the first wholly synthetic plastic are explored.

10:00 Independent Lens
Out of State
Two Native Hawaiians discover their indigenous traditions from a fellow inmate in an Arizona prison.

11:00 Amanpour and Company

TUESDAY, MAY 7

8:00 Finding Your Roots
Reporting on the Reporters
Journalists Christiane Amanpour, Ann Curry, and Lisa Ling discover stories within their family trees.

9:00 Amelia Earhart: American Experience
Amelia Earhart
When her plane disappeared without a trace, the "First Lady of the Air" instantly became a legend.

10:00 Frontline
Trump's Trade War
The inside story of President Trump's gamble to confront China over trade and what led the world's two largest economies to the brink.

11:00 Amanpour and Company

WEDNESDAY, MAY 8

8:00 Nature
Moose: Life of a Twig Eater
Go deep inside the world of moose to experience a mother's love and a calf's first year of life.

9:00 NOVA
Inside the Megafire
Scientists investigate what was behind the deadly megafires that swept through California in 2018.

10:00 Breakthrough: The Ideas that Changed the World
The Car
The 9,000-year history of the car is explored, from its roots in dogsleds to Henry Ford's Model T.

11:00 Amanpour and Company

THURSDAY, MAY 9

8:00 Crazy
A diagnosed schizophrenic must decide if he should comply with traditional mental health treatment.

9:00 Father Brown
The Passing Bell
A new musical director for the bell-ringers of St. Mary's leads to discord, disharmony, and murder.

10:00 Les Miserables on Masterpiece
Cosette moves to Paris under Valjean's protection and meets handsome law student Marius.

11:00 Amanpour and Company

FRIDAY, MAY 10

8:00 Washington Week
8:30 Firing Line with Margaret Hoover
9:00 Live from Lincoln Center
Cynthia Erivo in Concert
Enjoy an evening of song from actress and singer Cynthia Erivo, one of Broadway's brightest stars.

10:00 Live from Lincoln Center
Andrew Rannells in Concert
Andrew Rannells brings his signature blend of vocal prowess and wry wit to a sparkling set of songs.

11:00 Amanpour and Company

The Library of Congress Gershwin Prize for Popular Song

GLÓRIA
AND EMILIO
ESTĒFAN



Friday, May 3, at 9:00 p.m.

An all-star tribute to Emilio and Gloria Estefan, the 2019 recipients of the Library of Congress Gershwin Prize for Popular Song and the first married couple or musicians-songwriters of Hispanic descent to receive the honor.

SATURDAY, MAY 11

- 9:00 This Old House
- 9:30 Classic Woodworking
- 10:00 American Woodshop
Malool Inspired Chair, Part Two
- 10:30 The Woodwright's Shop
Lumberjack Fan Carving
- 11:00 Weekends with Yankee
The Islands
- 11:30 J Schwanke's Life in Bloom
- 12:00 Baking with Julia
- 12:30 Mexico -- One Plate at a Time
with Rick Bayless
Beautifully Balanced Ceviche
- 1:00 Nick Stellino:
Storyteller in the Kitchen
- 1:30 Simply Ming
Michael Schlow
- 2:00 Kevin Belton's New Orleans
Celebrations
BBQ Fest
- 2:30 Cook's Country
Holiday Roast and Potatoes
- 3:00 Beyond Your Backyard
Cozumel
- 3:30 Vintage Roads Great & Small
- 4:30 Weekends with Yankee
- 5:00 Rick Steves' Europe
Sicilian Delights
- 5:30 PBS NewsHour Weekend
- 6:00 Antiques Roadshow
Churchill Downs Racetrack, Hour 1

- 7:00 Keeping Up Appearances
The Fancy Dress Ball
- 7:30 Still Open All Hours
- 8:00 Father Brown
The Whistle in the Dark
Father Brown accidentally attends a seance that is showcasing the power of a magical bone whistle.
- 9:00 Doc Martin
All My Trials
American tourist Beth Traywick returns to the village and flatters Mrs. Tishell into helping her trace her family tree.
- 10:00 Call the Midwife
Lucille cares for an unmarried teen mother and Nurse Crane's back troubles return with a vengeance.
- 11:00 Austin City Limits
John Prine
The veteran musician performs songs from "The Tree of Forgiveness," as well as gems from his catalog.

- 12:00 Taste of Malaysia with Martin Yan
Langkawi
- 12:30 Pati's Mexican Table
Photographic Food Memories
- 1:00 Christopher Kimball's
Milk Street Television
Singapore Satay, Soup and Sling
- 1:30 Joanne Weir's Plates and Places
The Wonders of Warka
- 2:00 Jamie's Quick & Easy Food
Wings/Steak/Mushroom Pasta
- 2:30 America's Test Kitchen from
Cook's Illustrated
- 3:00 Lidia's Kitchen
The Best Bar Food
- 3:30 Martha Bakes
Stone Fruits
- 4:00 This Old House Hour
*Brookline Mid-Century
Modern House*
- 5:00 MotorWeek
- 5:30 PBS NewsHour Weekend
- 6:00 The Great Ride
- 7:00 Nature
Moose: Life of a Twig Eater
- 8:00 Call the Midwife
Mother Mildred decides it is time for Sister Frances to attend her first solo birth.
- 9:00 Les Miserables on Masterpiece
As revolution sweeps Paris, Valjean and Cosette hide out and Marius searches for Cosette.

SUNDAY, MAY 12

- 9:00 Classic Gospel
Give the World a Smile
- 10:00 To the Contrary with Bonnie Erbé
- 10:30 Around the Farm Table
Yoga and Brunch
- 11:00 Journeys in Japan
- 11:30 Trails to Oishii Tokyo



You Are Cordially Invited

With
Holly Holden



Premieres Saturday, May 4, at 6:00 p.m.

This series extends an engraved invitation to viewers, welcoming them as guests in impressive privately owned estates containing distinguished collections of artwork, furniture and other design elements. Host Holly Holden explores these extraordinary houses first-hand, strolling through the gardens, walking the halls, and viewing the details that make each house so inviting and timeless.



**ALL THINGS
BAKELITE**
The Age of Plastic

Monday, May 6, at 9:00 p.m.

All Things Bakelite: The Age of Plastic is a joyous and provocative one-hour documentary that captures both the wonder and the curse of chemist Leo Hendrik Baekeland's biggest invention – the first wholly synthetic plastic. One of the greatest stories of science never told comes alive using re-enactments, rare archival materials, and interviews with family and experts.

- 10:00 Unforgotten Season 3 on Masterpiece**
Episode Six
Under the glare of media, the team races to find evidence to prove the identity of Hayley's killer.
- 11:00 Modus**
Inger realizes there may be a frightening connection between her daughter Stina and the killer.

MONDAY, MAY 13

- 8:00 Antiques Roadshow**
Churchill Downs Racetrack, Hour 2
Fantastic finds include a 1966 MGM Grinch figure and a Larson Bros. symphonic harp mandolin.
- 9:00 Secret Weapon that Won World War II**
The Florida town of Boca Raton and a tiny device turned the tide of World War II for Allied forces.
- 10:00 Independent Lens**
Harvest Season
Spend an agricultural year in the Napa Valley as some of the world's most celebrated wines are made.
- 11:30 Amanpour and Company**

TUESDAY, MAY 14

- 8:00 WPSU Vote '19**
Race for the 12th
WPSU talks with Democrat Marc Friedenberg and Republican Fred Keller, who are running in the May 21 special election for Pennsylvania's 12th Congressional district in the U.S. House of Representatives.
- 9:00 Annie Oakley: American Experience**
The story of a five-foot-tall sharpshooter who became a world-renowned symbol of the Wild West.
- 10:00 Frontline**
One Day in Gaza
How mass protests on the Israel-Gaza border led to one of the deadliest days in a generation.
- 11:00 Amanpour and Company**

WEDNESDAY, MAY 15

- 8:00 Nature**
Equus: Story of the Horse: Origins
Uncover the variety of activity, human and natural, that occurs on the slopes of active volcanoes.

- 9:00 NOVA**
First Horse Warriors
Archaeology and genetics reveal clues about the first horse riders and how they shaped the world.
- 10:00 Breakthrough: The Ideas that Changed the World**
The Rocket
The history of the rocket is examined, including its role as a weapon of war and use by astronauts.
- 11:00 Amanpour and Company**

THURSDAY, MAY 16

- 8:00 The Investment 2019**
WPSU Original
Penn State student entrepreneurs will pitch to a panel of judges and compete for part of a \$30,000 prize pool to try and earn funds for their startup companies.
- 9:00 Father Brown**
The Whistle in the Dark
Father Brown accidentally attends a séance that is showcasing the power of a magical bone whistle.
- 10:00 Les Misérables on Masterpiece**
As revolution sweeps Paris, Valjean and Cosette hide out and Marius searches for Cosette.
- 11:00 Amanpour and Company**

FRIDAY, MAY 17

- 8:00 Washington Week**
- 8:30 Firing Line with Margaret Hoover**
- 9:00 Live from Lincoln Center**
Annaleigh Ashford in Concert
The stunning provocateuse lends her vocals and comedic verve to an evening of mischievous fun.
- 10:00 Live from Lincoln Center**
Leslie Odom Jr. in Concert
The Tony winner and jazz vocalist brings his remarkable talent to this intimate performance.
- 11:00 Amanpour and Company**

SATURDAY, MAY 18

- 9:00 This Old House**
- 9:30 Classic Woodworking**
- 10:00 American Woodshop**
- 10:30 The Woodwright's Shop**
Forging the Hold Fast
- 11:00 Weekends with Yankee**
Back to the Land
- 11:30 J Schwanke's Life in Bloom**
- 12:00 Baking with Julia**

- 12:30 Mexico -- One Plate at a Time with Rick Bayless**
Tried & True Tamales
- 1:00 Nick Stellino: Storyteller in the Kitchen**
- 1:30 Simply Ming**
Jacques Pepin Special Episode
- 2:00 Kevin Belton's New Orleans Celebrations**
Oyster Fest
- 2:30 Cook's Country**
Pub-Style Seafood
- 3:00 Beyond Your Backyard**
Little Rock
- 3:30 Vintage Roads Great & Small**
- 4:30 Weekends with Yankee**
- 5:00 Rick Steves' Europe**
Scotland's Highlands
- 5:30 PBS NewsHour Weekend**
- 6:00 Antiques Roadshow**
Churchill Downs Racetrack, Hour 2
- 7:00 Keeping Up Appearances**
Hyacinth is Alarmed
- 7:30 Still Open All Hours**
- 8:00 Father Brown**
The Demise of the Debutante
Father Brown uncovers secrets, hypocrisy, and murder at a finishing school for young ladies.
- 9:00 Shakespeare & Hathaway - Private Investigators**
O Brave New World
Bride-to-be Luella Shakespeare believes her future husband is unfaithful and approaches a shabby private eye and ex-policeman, Frank Hathaway, to investigate.
- 10:00 Call the Midwife**
Mother Mildred decides it is time for Sister Frances to attend her first solo birth.
- 11:00 Austin City Limits**
St. Vincent
The groundbreaking singer-songwriter-guitarist and her band perform songs from "Masseduction."

SUNDAY, MAY 19

- 9:00 Classic Gospel**
Sweeter as the Day Goes By
- 10:00 To the Contrary with Bonnie Erbé**
- 10:30 Digging Deeper**
WPSU Original
Shaver's Creek
Penn State President Eric Barron and guests talk about the Shaver's Creek Environmental Center, what's new and what people can expect this summer.
- 11:00 Journeys in Japan**
- 11:30 Trails to Oishii Tokyo**

New this month on PBS KIDS



All New Episodes
Starting May 13

MOTHER'S DAY EPISODES

We celebrate Moms this month with Mother's Day-themed episodes of your favorite PBS KIDS shows!

Check out premieres from **Ready Jet Go!** and **Pinkalicious and Peterrific** on May 6

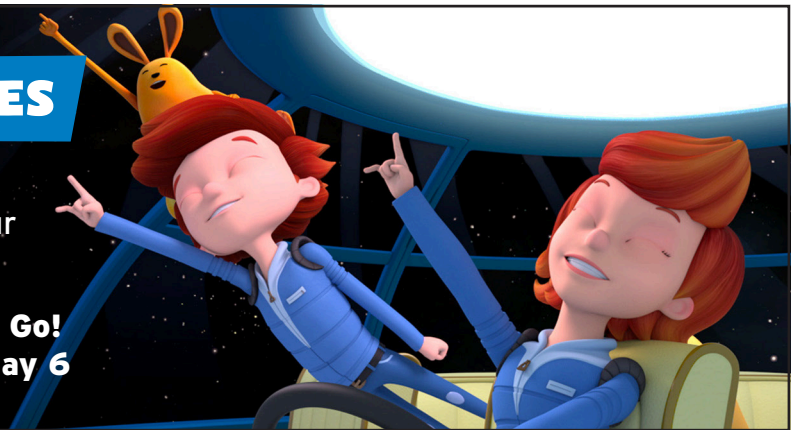

All New Episodes This Month!



Pinkalicious and Peterrific
May 7-9



Daniel Tiger's Neighborhood
May 20-22



Let's Go Luna
May 27 & 28

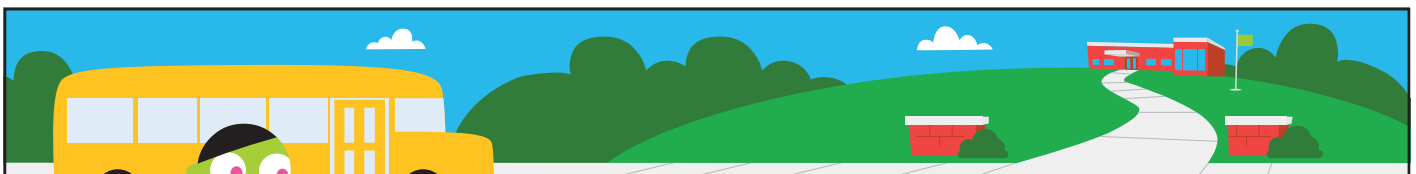

Teacher Appreciation Week May 6-10

Teachers are terrific! Show the teachers in your life some love with a PBS KIDS downloadable thank you card.

visit wpsu.org/teachers

12:00 Taste of Malaysia with Martin Yan
Cradle of Malaysia

12:30 Pati's Mexican Table
Mex'd Up American Regional Favorites

1:00 Christopher Kimball's Milk Street Television
West African Weeknight Supper

1:30 Joanne Weir's Plates and Places
Chocolate

2:00 Jamie's Quick & Easy Food
Sea Bass/Mushrooms/Chicken/Pineapple

2:30 America's Test Kitchen from Cook's Illustrated

3:00 Lidia's Kitchen
Pasta Party

3:30 Martha Bakes
Fresh Cheese

4:00 This Old House Hour
Brookline Mid-Century Modern House/See Glass

5:00 MotorWeek

5:30 PBS NewsHour Weekend

6:00 Digging Deeper
Shaver's Creek
Repeat of 11:30 a.m. broadcast

6:30 Lively One: Dick Brannan's Rise to Drag Racing Fame
Racing legend Dick Brannan captured records and led Ford Motor Company to national prominence.

7:00 Nature
Equus: Story of the Horse: Origins

8:00 Call the Midwife
Sister Hilda tries to give an ill patient her final wish. Valerie and Trixie testify in a court case.

9:00 Les Miserables on Masterpiece
Marius mans the barricades, where a hostile Valjean intercepts him. They end up fleeing together.

10:30 PBS Previews: Chasing the Moon
A preview of the upcoming series from American Experience is showcased.

11:00 Modus
Inger use her expertise and intuition to piece the puzzle together as the killer moves closer.

MONDAY, MAY 20

8:00 Antiques Roadshow
Churchill Downs Racetrack, Hour 3
Great appraisals include a Chinese gilt bronze Bodhisattva and a Nicolai Fechin oil portrait.

9:00 Norman Mineta and His Legacy: An American Story
Meet the statesman who served as cabinet secretary for Presidents Clinton and George W. Bush.

10:00 Independent Lens
Wrestle
Alabama high school wrestlers face challenges on and off the mat and pursue their goals with courage.

11:30 Amanpour and Company

TUESDAY, MAY 21

8:00 The Great Ride
Explore one of America's most treasured biking destinations with a diverse group of cycling tour guides, each of whom take us through a different section of the 335 mile trip.

9:00 Emma Goldman: American Experience
Explore the controversial life of the notorious lecturer, fearless writer and merciless publisher.

10:00 Frontline
Supreme Revenge
Inside the no-holds-barred war for control of the Supreme Court.

11:00 Amanpour and Company

WEDNESDAY, MAY 22

8:00 Nature
Equus: Story of the Horse: Chasing the Wind
The relationship between humans and horses, which is almost as old as civilization, is explored.

LIVE FROM LINCOLN CENTER: STARS IN CONCERT

Fridays, May 10-May 24, at 9:00 p.m.

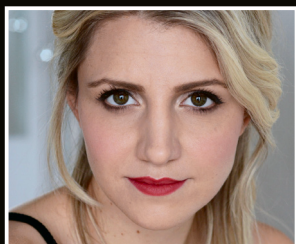

Annaleigh Ashford



Megan Hilty



Cynthia Erivo

Live From Lincoln Center welcomes some of Broadway's brightest stars for the second edition of the critically acclaimed *Stars in Concert* performance series. Each evening will spotlight one of these leading voices of musical theater, combining the intimacy of cabaret with the razzle dazzle of Broadway.

9:00 NOVA

Lost Viking Army

Bioarchaeologists investigate a ninth-century mass grave in a rural English village.

10:00 **Breakthrough: The Ideas that Changed the World**
The Smartphone

Dial in to the fascinating history of the smartphone, from its roots in Morse Code to the iPhone.

11:00 **Amanpour and Company**

THURSDAY, MAY 23

8:00 **Conversations Live!**

WPSU Original

Living Your Best Life

Drawing on the organizing craze inspired by Marie Kondo, we take a look at other aspects of organizing such as nutrition, health, and finance.

9:00 **Father Brown**

The Demise of the Debutante

Father Brown uncovers secrets, hypocrisy, and murder at a finishing school for young ladies.

10:00 **Les Miserables on Masterpiece**

Marius mans the barricades, where a hostile Valjean intercepts him. They end up fleeing together.

11:30 **Amanpour and Company**

FRIDAY, MAY 24

8:00 **Washington Week**

8:30 **Firing Line with Margaret Hoover**

9:00 **Live from Lincoln Center**

Megan Hilty in Concert

The Tony-nominated star of *Wicked* performs musical theater favorites and classic standards.

10:00 **Live from Lincoln Center**

Sutton Foster in Concert

Tony winner Sutton Foster brings her irresistible talent and effusive charm to the Appel Room.

11:00 **Amanpour and Company**

SATURDAY, MAY 25

9:00 **This Old House**

9:30 **Classic Woodworking**

10:00 **American Woodshop**

10:30 **The Woodwright's Shop**

Brian Boggs, Chairmaker

11:00 **Weekends with Yankee**

Quintessential Villages

11:30 **J Schwanke's Life in Bloom**

12:00 **Baking with Julia**

12:30 **Mexico -- One Plate at a Time**

with Rick Bayless

Choosing Chile's Rellenos

1:00 **Nick Stellino:**

Storyteller in the Kitchen

1:30 **Simply Ming**

Fatima Ali

2:00 **Kevin Belton's**

New Orleans Celebrations

Tomato Fest

2:30 **Cook's Country**

Ballpark Classics

3:00 **Tattoo: Royal Nova Scotia**

International Tattoo 2018

This 40th anniversary production of the Royal Nova Scotia International Tattoo features pipers, drummers, dancers, acrobats, bands, choirs, display teams and more.

4:30 **Weekends with Yankee**

5:00 **Rick Steves' Europe**

Scotland's Islands

5:30 **PBS NewsHour Weekend**

6:00 **Antiques Roadshow**

Churchill Downs Racetrack, Hour 3

7:00 **Keeping Up Appearances**

A Riverside Picnic

7:30 **Still Open All Hours**

Special

Granville attempts to get a date with Mavis, and his son Leroy shuns the delivery bike.

8:00 **Father Brown**

The Darkest Noon

A man is found dead in St. Mary's graveyard and Father Brown has disappeared without a trace.

NATIONAL MEMORIAL DAY CONCERT | **30TH ANNIVERSARY**

Sunday, May 26, at 8:00 p.m.

The **National Memorial Day Concert**, an American tradition honoring our heroes, returns live from the West Lawn of the U.S. Capitol for a special 30th anniversary broadcast. Hosted by Tony Award winner Joe Mantegna and Emmy Award winner Gary Sinise, PBS' multi-award-winning event will feature an all-star lineup of actors and musicians, with the National Symphony Orchestra under the direction of top pops conductor Jack Everly.

- 9:00 Shakespeare & Hathaway - Private Investigators**
The Chimes at Midnight
Penelope and Owain Pincott approach Luella and Frank to investigate acts of sabotage at their rest home, so Sebastian is sent undercover as a care assistant.
- 10:00 Call the Midwife**
Sister Hilda tries to give an ill patient her final wish. Valerie and Trixie testify in a court case.
- 11:00 Austin City Limits**
LCD Soundsystem
The alternative rock band spotlights hits and songs from its comeback album "American Dream."

SUNDAY, MAY 26

- 9:00 Classic Gospel**
The Hoppers Honor the First Families of Gospel Music
- 10:00 To the Contrary with Bonnie Erbé**
- 10:30 Around the Farm Table**
Hold Your Horses
- 11:00 Journeys in Japan**
- 11:30 Trails to Oishii Tokyo**
- 12:00 Taste of Malaysia with Martin Yan**
East Coast Essence
- 12:30 Taste the Florida Keys with Chef Michelle Bernstein**
- 1:30 Joanne Weir's Plates and Places**
Moroccan Flatbread
- 2:00 Jamie's Quick & Easy Food**
Beef/Rice/Salmon/Plum Tarte
- 2:30 America's Test Kitchen from Cook's Illustrated**
- 3:00 Lidia's Kitchen**
Northern Italian Comforts
- 3:30 Martha Bakes**
Oats
- 4:00 This Old House Hour**
Brookline Mid-Century Modern House/Attack of The Giant Tile
- 5:00 MotorWeek**
- 5:30 PBS NewsHour Weekend**
- 6:00 D-Day at Pointe-du-Hoc**
- 7:00 Nature**
Equus: Story of the Horse: Chasing the Wind

- 8:00 National Memorial Day Concert**
Join hosts Joe Mantegna and Gary Sinise for the 30th anniversary live broadcast of America's national night of remembrance from the West Lawn of the U.S. Capitol, featuring the National Symphony Orchestra under the direction of Jack Everly.
- 9:30 National Memorial Day Concert**
Repeat of 8:00 p.m. broadcast
- 11:00 Modus**
Inger and Ingvar form a clear picture of the killer's identity, but can't agree on how to proceed.

MONDAY, MAY 27

- 8:00 Antiques Roadshow**
Biloxi, MS, Hour One
An 1899 Buffalo Bill poster and bronze sculpture of dancers from the Russian Ballet are discovered.
- 9:00 People's Protectors**
Four Native American veterans reflect on their experiences in the military during the divisive Vietnam War and how their communities helped them.
- 10:00 Going to War**
Authors Karl Marlantes and Sebastian Junger help make sense of the paradox of war and get to the heart of what it's like to be a soldier at war.
- 11:00 Amanpour and Company**

TUESDAY, MAY 28

- 8:00 Rachel Carson: American Experience**
The groundbreaking writings of Rachel Carson revolutionized our relationship to the natural world.
- 10:00 Frontline**
Sex Trafficking in America
Exposing the hidden reality of sex trafficking, inside a police unit and a victim's harrowing story.
- 11:00 Amanpour and Company**

WEDNESDAY, MAY 29

- 8:00 Nature**
Soul of the Elephant
The lives, great migrations, and interesting encounters of two bull elephants are showcased.
- 9:00 NOVA**
Inside Einstein's Mind
Einstein's simple but powerful ideas that reshaped our understanding of gravity are examined.
- 10:00 Light Falls**
Physicist Brian Greene uncovers how Albert Einstein developed his theory of relativity.
- 11:30 Amanpour and Company**

THURSDAY, MAY 30

- 8:00 The Best of Our Twon**
Join WPSU for a compilation of viewer-voted favorites and a broad variety of stories collected over the past 20 seasons.
- 9:00 Father Brown**
The Darkest Noon
A man is found dead in St. Mary's graveyard and Father Brown has disappeared without a trace.
- 10:00 Rock 'N' Roll Guns for Hire - The Story of the Sidemen**
Explore the pivotal role of the supporting musicians who have worked with the biggest names in music.
- 11:30 Amanpour and Company**

FRIDAY, MAY 31

- 8:00 Washington Week**
- 8:30 Firing Line with Margaret Hoover**
- 9:00 Ken Burns: The National Parks**
Explore the beauty and grandeur of our nation's magnificent parks, from Acadia to Yosemite, Yellowstone to the Grand Canyon..
- 11:30 Amanpour and Company**

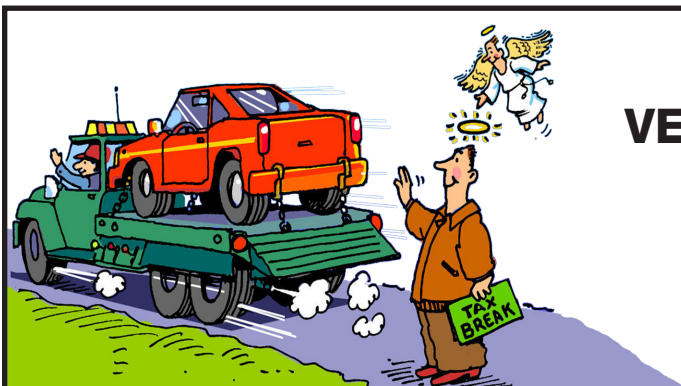

PUBLIC RADIO VEHICLE DONATION PROGRAM

Turn your old car into the
public radio programs you love.

To donate your car to public radio call 1-866-789-8627
or visit careasy.org and choose WPSU-FM!

It's SPACE DAY at the Altoona Curve!

Meet Jet Propulsion!

Jet Propulsion from *PBS KIDS Ready Jet Go!* will be landing his flying saucer to visit with Earthlings and take photos. He will also bring some space activities and experiments for all of his young scientist friends. Meet WPSU-TV at the Peoples Natural Gas Field and watch Jet throw out the first pitch!

Sunday, June 2

Game Time 2:00 p.m.

wpsu.org/events/AltoonaCurve



WPSU2 HD RADIO

MONDAY-THURSDAY

- 12:00 a.m. Classical Music
- 9:00 a.m. BBC World News Hour
- 10:00 a.m. On Point
- 12:00 p.m. Classical Music
- 4:00 p.m. BBC World News Hour
- 5:00 p.m. Democracy Now
- 6:00 p.m. PBS NewsHour
- 7:00 p.m. World Cafe
- 9:00 p.m. BBC News

FRIDAY

- 5:00 a.m. Classical Music
- 9:00 a.m. BBC News Hour
- 10:00 a.m. Diane Rhem Show
- 12:00 p.m. Classical Music
- 4:00 p.m. BBC World News
- 5:00 p.m. Democracy Now
- 6:00 p.m. PBS NewsHour
- 7:00 p.m. Conversations from the World Cafe
- 8:00 p.m. Afropop Worldwide
- 9:00 p.m. BBC News

SATURDAY

- 1:00 a.m. Classical Music
- 6:00 a.m. Performance Today Weekend
- 8:00 a.m. Harmonia
- 9:00 a.m. From the Top
- 10:00 a.m. Weekend Edition
- 12:00 p.m. Planet Money/How I Built This
- 1:00 p.m. Splendid Table
- 2:00 p.m. Only a Game
- 3:00 p.m. Fresh Air Weekend
- 4:00 p.m. BBC World News Hour
- 5:00 p.m. Thistle and Shamrock
- 6:00 p.m. All Things Considered
- 7:00 p.m. World Cafe
- 9:00 p.m. Jazz Nights in America
- 10:00 p.m. Folk Alley
- 12:00 a.m. BBC World Service

SUNDAY

- 1:00 a.m. Classical Music
- 6:00 a.m. Sunday Baroque
- 9:00 a.m. Pipedreams
- 10:00 a.m. Weekend Edition
- 12:00 p.m. Wait, Wait... Don't Tell Me!
- 1:00 p.m. Le Show
- 2:00 p.m. Sound Opinions
- 3:00 p.m. Latino USA
- 4:00 p.m. BBC World News Hour
- 5:00 p.m. Fresh Air Weekend
- 6:00 p.m. All Things Considered
- 7:00 p.m. Ask Me Another
- 8:00 p.m. On Being
- 9:00 p.m. BBC World Service

WPSU3 HD RADIO

MONDAY-FRIDAY all day Jazz

- | | |
|---------------------|---------------------|
| SATURDAY | SUNDAY |
| 12:00 a.m. Jazz | 12:00 a.m. Jazz |
| 1:00 p.m. Folk Show | 1:00 p.m. Folk Show |
| 5:00 p.m. Jazz | 3:00 p.m. Jazz |

wpsu.org/radio
email: wpsu@psu.edu
814-865-1877

2019 WPSU-FM

art FOR THE airwaves COMPETITION

Artist Amy Frank is the winner of WPSU's Art for the Airwaves Contest. She is also owner and founder of The Makery in State College. Ms. Frank won the contest with a collage painting of a stylized, Pennsylvania landscape titled "The Road Home", inspired by a drive home from Pittsburgh to State College.

Her painting is available as a limited edition signed, numbered poster print, suitable for framing. It is offered as a thank you gift for a \$120 contribution to support WPSU-FM.

wpsu.org/donate





106.7 ALTOONA 92.1 DUBOIS
 100.9 BRADFORD 102.5 HUNTINGDON
 91.5 CENTRAL PA 90.1 NORTHERN PA
 104.7 CLEARFIELD

MONDAY-THURSDAY

12:00 a.m. BBC World Service
 5:00 a.m. Morning Edition
 9:00 a.m. Classical Music
 12:00 p.m. Fresh Air
 1:00 p.m. 1A
 2:00 p.m. Here & Now
 4:00 p.m. All Things Considered
 6:30 p.m. Marketplace
 7:00 p.m. PRI's The World
 8:00 p.m. Performance Today
 10:00 p.m. Classical Music

FRIDAY

12:00 a.m. BBC World Service
 5:00 a.m. Morning Edition
 9:00 a.m. The Writers Almanac
 9:30 a.m. Classical Music
 12:00 p.m. Take Note
 12:30 p.m. Allegheny Front
 1:00 p.m. 1A
 2:00 p.m. Science Friday
 4:00 p.m. All Things Considered
 6:30 p.m. Marketplace
 7:00 p.m. PRI's the World
 8:00 p.m. Democracy Now
 9:00 p.m. Alternative Radio
 10:00 p.m. WPSU Jazz

SATURDAY

12:00 a.m. Hearts of Space
 1:00 a.m. This Way Out
 1:30 a.m. Take Note
 2:00 a.m. BBC World Service
 7:00 a.m. Planet Money/How I Built This
 8:00 a.m. Weekend Edition
 10:00 a.m. Car Talk
 11:00 a.m. Wait, Wait... Don't Tell Me!
 12:00 p.m. This American Life
 1:00 p.m. Met Opera / Folk Show
 5:00 p.m. All Things Considered
 6:00 p.m. Mountain Stage
 8:00 p.m. American Routes
 10:00 p.m. WPSU Blues

SUNDAY

12:00 a.m. Beale St. Caravan
 5:00 a.m. BBC World Service
 7:00 a.m. Take Note
 7:30 a.m. Allegheny Front
 8:00 a.m. Weekend Edition
 10:00 a.m. Living on Earth
 11:00 a.m. You Bet Your Garden
 12:00 p.m. The Splendid Table
 1:00 p.m. Hidden Brain
 2:00 p.m. Radiolab
 3:00 p.m. TED Radio Hour
 4:00 p.m. Reveal
 5:00 p.m. All Things Considered
 6:00 p.m. This American Life
 7:00 p.m. Fresh Air Weekend
 8:00 p.m. On the Media
 9:00 p.m. Studio 360
 10:00 p.m. The Folk Show



wpsu.org/radio
 email: wpsu@psu.edu
 814-865-1877

WPSU Penn State
 238 Outreach Building
 University Park PA 16802-7012

PERIODICALS
 US Postage PAID
 State College PA 16801

WPSU PENN STATE
 814-865-3333

Interim Executive Director, *Isabel Reinert*
 Director, Programming Services, *Jeffrey A. Hughes*
 Director, Station Development, *Tom Yourchak*
 Director, Membership Services, *Jessica Peters*
 Community Engagement Manager, *Carolyn Donaldson*
 Editors, *Laura Miller and Tamra Fatemi*
 Designer, *Michael DiPasquale*

BOARD OF REPRESENTATIVES

Peggy Morgan, Warren, Co-chair
 Gary Miller, State College, Co-chair

Tim Asinger, Bradford	Joseph Nairn, Warren
Iлона Ballreich, Huntingdon	Jennifer Day Neely, Birmingham
Carline Crevecoeur, Boalsburg	Greg Petersen, State College
Roland Crevecoeur, Duncansville	John Pozza, Brookville
Kelly Hastings, Mill Hall	Rhonda Seaton, State College
Matilda Illuzzi, DuBois	Nancy Silvis, Port Matilda
Barbara Korner, State College	Sara Hine Songer, State College
John Lacny, DuBois	Melinda Stearns, State College
Vince Mannino, Lewistown	Donnan Stoichovy, Warriors Mark
Kevin Mead, Warren	Anne Sullivan, Coburn

Guide (USPS-007304) is published monthly by WPSU Penn State, the Pennsylvania State University, 238 Outreach Building, University Park PA 16802. The Guide is sent monthly to those who contribute a minimum of \$60 per year to WPSU-TV/FM. Periodicals postage paid at State College, PA. POSTMASTER: Please send address changes to WPSU-TV/FM Program Guide, the Pennsylvania State University, 151 Outreach Building, University Park, PA 16802. Copyright 2018 by WPSU Penn State. All rights reserved.

This publication is available in alternative media upon request. Penn State is committed to affirmative action, equal opportunity, and the diversity of its workforce. Direct all affirmative action inquiries to the Affirmative Action Office, the Pennsylvania State University, 328 Boucke, University Park PA 16802-2801 U.Ed. 19-0010.

Printing and paper courtesy of



Integrated Print & Digital Solutions



Printed on recyclable paper

MADE POSSIBLE BY



Mary Ann Kresen

Attorney At Law

140 South Corl Street, State College, PA 16801 . (814) 272-7490

The **Law Office of Mary Ann Kresen** specializes in legal representation with an emphasis on immigration and naturalization issues. Attorney Kresen has underwritten "This I Believe" on WPSU FM since 2008.

To learn more about underwriting opportunities, contact Tom Yourchak at 814-863-5596. A complete listing of our underwriters can be found online at wpsu.org