

WPSU celebrates 100 episodes
in the *Our Town* series!



Thursday, June 6, at 8:00 p.m.

See Page 2

CONVERSATIONS LIVE! ASK A VETERINARIAN

Thursday, June 20, at 8:00 p.m.

ENDEAVOUR, SEASON 6

Premieres Sunday, June 16, at 9:00 p.m.

READY JET GO!: ONE SMALL STEP

Premieres Monday, June 17, at 7:00 a.m.

2018
Mid-Atlantic
Emmy® Award
Winner for
Overall
Excellence





MONDAY – FRIDAY

6:00	Peg + Cat
6:30	Arthur
7:00	Ready Jet Go!
7:30	Wild Kratts
8:00	Nature Cat
8:30	Curious George
9:00	Let's Go Luna!
9:30	Daniel Tiger's Neighborhood
10:00	Daniel Tiger's Neighborhood
10:30	Pinkalicious & Peterrific
11:00	Sesame Street
11:30	Splash and Bubbles
12:00	Dinosaur Train
12:30	The Cat in the Hat Knows a Lot About That!
1:00	Sesame Street
1:30	Super WHY!
2:00	Pinkalicious & Peterrific
2:30	Let's Go Luna!
3:00	Nature Cat
3:30	Wild Kratts
4:00	Wild Kratts
4:30	Odd Squad
5:00	Odd Squad
5:30	Weather World (Re-airs at 5:45 p.m.)
6:00	BBC World News America
6:30	Nightly Business Report
7:00	PBS NewsHour



weeknights at 5:30 p.m.

Weather World provides weather education as well as a comprehensive forecast.

Now streaming online at
wpsu.org/weatherworld

NEW ORIGINAL PROGRAMMING FROM WPSU



Thursday, June 6, at 8:00 p.m.

Volunteers from the Mount Union area have come together to tell stories that capture the heart and spirit of their community. You will learn more about their rich and diverse history, energy around innovative efforts for community improvement, and passion for their residents. You'll hear from organizers of CHAMP Dance Marathon, the community toolshed, Mount Union Art Guild, Kiwanis, Center for Community Action, and many others who share what makes Mount Union a great place to live and visit!

#OurTown100



Conversations Live! Ask a Veterinarian

Thursday, June 20, at 8:00 p.m.

Experts discuss your pet-related questions, including proper diet and exercise, to the physical and mental benefits of adding a pet to your family. Send your questions to connect@wpsu.org, or call in during our live broadcast at 1-800-543-8242.

SPECIAL PROGRAMMING MADE POSSIBLE BY VIEWERS LIKE YOU!



Les Misérables 25th Anniversary Concert at the O2
Saturday, June 1, at 8:00 p.m.



The Doobie Brothers Live from the Beacon Theatre
Monday, June 3, 9:30 p.m.



Prince: Rave Un2 the Year 2000
Saturday, June 8, 9:00 p.m.

Make your pledge of support by calling 1-800-245-9779, or go online to wpsu.org.

SATURDAY, JUN 1

- 9:00 This Old House**
Brookline Mid-Century Modern House/See Glass
- 9:30 3 Steps to Incredible Health! with Joel Fuhrman, M.D.**
Joel Fuhrman offers a healthy, effective and scientifically proven plan for shedding weight quickly.
- 11:00 Roadmap to Happiness with Gretchen Rubin**
Happiness guru Gretchen Rubin explains how small steps, taken consistently, can add up to greater contentment.
- 12:30 Jimmy Buffett: Buried Treasure**
Explore the early career of the popular singer-songwriter during his "pre-beach" years.
- 1:30 Gutbliss with Dr. Robynne Chutkan**
Discover how improving gut health can lead to better health for the entire body.
- 3:00 The Big Band Years**
Singer Peter Marshall hosts a look back at the bands and singers of the big band era of the 1930s-1950s.
- 5:00 Rick Steves' Special European Festivals**
It's party time in Europe! Rick explores the best festivals in Europe, from the running of the bulls in Spain to Carnival in Venice.

- 6:30 Story Songs (My Music)**
Join host B.J. Thomas for vintage performances by Don McLean, Bobbie Gentry, Glen Campbell, and more.
- 8:00 Les Misérables 25th Anniversary Concert at the O2**
Over 300 actors and musicians celebrate the legendary musical with this 25th Anniversary concert.

SUNDAY, JUN 2

- 9:00 Yellowstone Symphony**
This film features world class images with music by some of the world's best-loved composers.
- 10:00 Ken Burns: The National Parks**
Explore the beauty and grandeur of our nation's magnificent parks, from Acadia to Yosemite, Yellowstone to the Grand Canyon.
- 12:00 Aging Backwards 2 with Miranda Esmonde-White**
The former professional ballerina uses new and groundbreaking science to help put an end to the defeatist attitude towards aging.
- 1:00 Magic Moments - The Best of '50s Pop**
Join hosts Phyllis McGuire, Pat Boone and Nick Clooney for this nostalgic trip back to the 1950s.

- 3:00 Anne of Green Gables (2016)**
A new adaptation of Lucy Maud Montgomery's classic novel tells the story of Anne Shirley.
- 5:00 Anne of Green Gables: The Good Stars**
Free-spirited Anne Shirley turns 13 and faces complex situations with friends, adults, and Gilbert.
- 7:00 Downton Abbey Returns!**
Join Jim Carter for a celebration of the beloved hit series and a sneak peek at the upcoming movie.
- 9:00 Endeavour Season 5 on Masterpiece Episode Six: Icarus**
After a teacher mysteriously disappears, Endeavour investigates the dark world of a public school.
- 11:00 The Investment 2019**

MONDAY, JUN 3

- 8:00 Last of the Breed**
A once-in-a-lifetime concert event featuring Willie Nelson, Merle Haggard, and Ray Price.
- 9:30 The Doobie Brothers Live from the Beacon Theatre**
The Doobie Brothers return to New York City's Beacon Theatre and perform hits and fan favorites.
- 11:00 Amanpour and Company**

TUESDAY, JUN 4

8:00 Reconstruction:

America After the Civil War

Following the Civil War, support for social and economic gains for African Americans did not last.

10:30 Rick Steves' Europe:

Remote, Sacred, Wild

Rick Steves celebrates the wonder of the great outdoors and religious sites in Europe and beyond.

11:00 Amanpour and Company

WEDNESDAY, JUN 5

8:00 Chesapeake Bay by Air

Captures the unparalleled wild beauty, rich history, and natural serenity of the bay from 2,000 feet.

9:30 PBS Previews:

Chasing the Moon

A preview of the upcoming series from *American Experience: Chasing the Moon* is showcased.

10:30 Pennsylvania Folklore:

Woven Together

Explore some of the many textile arts that can be found throughout the state, examining the traditions behind them and the motivations of the craftspeople creating them.

11:00 Amanpour and Company

THURSDAY, JUN 6

8:00 Our Town: Mount Union 2019

Volunteers from the Mount Union area have come together to tell stories that capture the heart and spirit of their community. Hear from organizers of CHAMP Dance Marathon, the community toolshed, and many others.

10:30 Metronome: From The Attic

Ted & Molly

Ted & Molly and Their Friends share their folky, bluesy sound in several selections from their latest album.

11:00 Amanpour and Company

FRIDAY, JUN 7

8:00 Washington Week

8:30 Firing Line with Margaret Hoover

9:00 Stonewall Uprising:

American Experience

Explores the violent protests and street demonstrations that launched a worldwide movement in 1969.

11:00 Amanpour and Company

SATURDAY, JUN 8

9:00 This Old House

Brookline Mid-Century
Modern House

9:30 Chesapeake Bay by Air

Captures the unparalleled wild beauty, rich history, and natural serenity of the bay from 2,000 feet.

11:00 PBS Previews:

Chasing the Moon

A preview of the upcoming series from *American Experience: Chasing the Moon* is showcased.

12:00 Roadmap to Happiness

with Gretchen Rubin

Happiness guru Gretchen Rubin explains how small steps, taken consistently, can add up to greater contentment.

1:30 Story Songs (My Music)

Join host B.J. Thomas for vintage performances by Don McLean, Bobbie Gentry, Glen Campbell, and more.

3:00 Memory Rescue

with Daniel Amen, M.D.

Dr. Daniel Amen demonstrates ways to supercharge your memory and remember what matters most to you.

7:00 Doc Martin's Portwenn

A behind-the-scenes look at where the international hit series is filmed.

8:00 Father Brown

The Sacrifice of Tantalus

When Mallory's pursuit of a fugitive ends in disaster, a familiar face returns to hunt the culprit.



DOWNTON ABBEY RETURNS!

Sunday, June 2, at 7:00 p.m.



Join host Jim Carter (Mr. Carson) for a celebration of the beloved hit series and a sneak peek at the upcoming movie.

Features new interviews with the cast and creators and never-before-seen video clips.

9:00 Prince: Rave Un2 the Year 2000
Experience Prince's legendary talent and peerless showmanship as he performs "Purple Rain" and more.

10:30 The Doobie Brothers
Live from the Beacon Theatre
The Doobie Brothers return to New York City's Beacon Theatre and perform hits and fan favorites.

SUNDAY, JUN 9

9:00 Story Songs (My Music)
Join host B.J. Thomas for vintage performances by Don McLean, Bobbie Gentry, Glen Campbell, and more.

10:30 Last of the Breed
Celebrate the greatest hits of Willie Nelson, Merle Haggard and Ray Price in this 2007 concert.

12:00 Downton Abbey Returns!
Join Jim Carter for a celebration of the beloved hit series and a sneak peek at the upcoming movie.

2:00 3 Steps to Incredible Health! with Joel Fuhrman, M.D.
Joel Fuhrman offers a healthy, effective and scientifically proven plan for shedding weight quickly.

3:30 The Tenors - Fan Favorites
Experience the soaring harmonies and timeless songs of the popular and prolific trio.

5:00 Daniel O'Donnell: Back Home Again
Join the Irish crooner, along with Mary Duff and guest Derek Ryan, for a concert filmed in Dublin.

6:30 Les Misérables on Masterpiece Episode 1
Jean Valjean is released from prison and learns a valuable lesson from Bishop Myriel.

8:00 Les Misérables on Masterpiece Episode 2
Living respectfully as a provincial mayor and factory owner, Valjean hires the single mother Fantine.

9:30 Les Misérables on Masterpiece Episode 3
Valjean saves an innocent man at enormous personal cost and tracks down Fantine's daughter Cosette.

11:00 Les Misérables on Masterpiece Episode 4
Cosette moves to Paris under Valjean's protection and meets the handsome law student Marius.

MONDAY, JUN 10

8:00 Les Misérables on Masterpiece Episode 5
As revolution sweeps Paris, Valjean and Cosette hide out and Marius searches for Cosette.

9:30 Les Misérables on Masterpiece Episode 6
Marius mans the barricades, where a hostile Valjean intercepts him.

11:30 Amanpour and Company

TUESDAY, JUN 11

8:00 Reconstruction: America After the Civil War
The rise of Jim Crow and the undermining of Reconstruction's legal and political legacy are examined.

11:00 Amanpour And Company

WEDNESDAY, JUN 12

8:00 Nature
Nature's Miniature Miracles
Survival stories of the world's smallest animals, including a tiny sengi and a small shark, are shared.

9:00 NOVA
Asteroid: Doomsday or Payday?
Would-be asteroid miners dream up their own program to scout for potentially profitable asteroids.

10:00 Operation Maneater
Crocodile
Mark Evans visits Namibia's Chobe River, a place known as the croc attack capital of the world.

11:00 Amanpour and Company

CHESAPEAKE BAY BY AIR

Wednesday, June 5, at 8:00 p.m.

Chesapeake Bay by Air captures the unparalleled wild beauty, rich history and natural serenity of the bay from 2,000 feet. This meandering aerial journey transports viewers to many of the Chesapeake Bay's stunning locations — from dawn over the Susquehanna River and the mysterious carved marsh of Blackwater Wildlife Refuge to the tranquil fishing village of Smith Island and the smokestacks of Sparrow's Point.



The incredible true story of an Auschwitz survivor's journey to forgiveness and healing. At the age of 10, Eva Mozes Kor fought to stay alive inside the concentration camp where she and her sister Miriam were being experimented on as a pair of "Mengele's twins". She has since emerged as arguably the best-known and most-active Holocaust survivor in the world.

Sunday, June 16 at 7:30 p.m.

THURSDAY, JUN 13

- 8:00 Father Brown**
The Sacrifice of Tantalus
When Mallory's pursuit of a fugitive ends in disaster, a familiar face returns to hunt the culprit.
- 9:00 Monrovia, Indiana**
A view of daily life in Monrovia, Indiana provides an understanding of a rural American way of life.
- 11:30 Amanpour and Company**

FRIDAY, JUN 14

- 8:00 Washington Week**
- 8:30 Firing Line with Margaret Hoover**
- 9:00 Terrence McNally:**
American Masters
Tony-winning playwright Terrence McNally's 60 groundbreaking years in theater are explored.
- 10:30 PBS Previews: Country Music**
Meet the filmmakers and go behind the scenes of the sweeping new series from director Ken Burns.
- 11:00 Amanpour and Company**

SATURDAY, JUN 15

- 9:00 This Old House**
Brookline Mid-Century Modern House/Finally Finished
- 9:30 Classic Woodworking**
Shaker Box
- 10:00 American Woodshop**
- 10:30 The Woodwright's Shop**
Combination Planes
- 11:00 Weekends with Yankee**
Fall Color
- 11:30 J Schwanke's Life in Bloom**
All Foliage: Living Green
- 12:00 Baking with Julia**
- 12:30 Mexico – One Plate at a Time with Rick Bayless**
You Don't Know the Whole Enchilada
- 1:00 Nick Stellino:**
Storyteller in the Kitchen
- 1:30 Jamie's Quick & Easy Food**
- 2:00 Kevin Belton's New Orleans Celebrations**
Gumbo Fest
- 2:30 Cook's Country**
A Trip to Tarheel Country
- 3:00 Beyond Your Backyard**
Scottsdale
- 3:30 Penelope Keith**
at Her Majesty's Service Windsor
- 4:30 Weekends with Yankee**
Land and Sea
- 5:00 Rick Steves' Europe**
Glasgow and Scottish Passions

- 5:30 PBS NewsHour Weekend**
- 6:00 Antiques Roadshow**
San Diego, CA - Hour Two
- 7:00 Keeping Up Appearances**
Skis
- 7:30 Still Open All Hours**
Season 1 - Episode One
- 8:00 Father Brown**
The House of God
Suspicion is aroused when the holiest house in Kembleford is linked to the death of a wanton woman.
- 9:00 Shakespeare & Hathaway - Private Investigators**
This Promised End
Undertaker Peter Quintus is visited by two sinister hitmen, who say they will kill him in twenty-four hours.
- 10:00 The Kate**
Sheila E
World-class drummer and percussionist Sheila E. discusses her life and her musical career.
- 11:00 Austin City Limits**
Herbie Hancock
Legendary keyboardist and jazz innovator Herbie Hancock performs songs from his long career.

SUNDAY, JUN 16

- 9:00 Classic Gospel**
Gaither Vocal Band: We Have This Moment
- 10:00 To the Contrary with Bonnie Erbé**
- 10:30 Around the Farm Table**
Maple Syrup and Microgreens
- 11:00 Journeys in Japan**
- 11:30 Trails to Oishii Tokyo**
- 12:00 Taste of Malaysia with Martin Yan**
Life on the Pahang River
- 12:30 New Scandinavian Cooking**
- 1:00 Christopher Kimball's Milk Street Television**
Home Cooking in Taiwan
- 1:30 Joanne Weir's Plates and Places**
Greek Classics
- 2:00 Jamie's Quick & Easy Food**
Lamb Kofta/Broad Bean Salad/ Peach & Almond Alaska
- 2:30 America's Test Kitchen from Cook's Illustrated**
A Taste of Brazil
- 3:00 Lidia's Kitchen**
An Easy Holiday
- 3:30 Martha Bakes**
Cocoa
- 4:00 This Old House Hour**
Finally Finished/Deck Staining
- 5:00 MotorWeek**
- 5:30 PBS NewsHour Weekend**

- 6:00 The Comeback:**
Deportes in Puerto Rico
- 6:30 Kimono Revolution**
- 7:30 Eva: A-7063**
As a 10-year-old Mengele Twin, Eva Kor suffered the worst of the Holocaust. Now in her 80s, she urgently circles the globe to promote the lesson her journey has taught: healing through forgiveness.
- 9:00 Endeavour Season 6 on Masterpiece**
Pylon
Endeavour refuses to accept that the main suspect in the murder of a schoolgirl in Oxford is guilty.
- 10:30 Jamestown**
- 11:30 Professor T**
Three Oak Campuses
Eccentric criminal psychology Professor T is a successful police advisor but his unpredictable nature drives his colleagues crazy.

MONDAY, JUN 17

- 8:00 Antiques Roadshow**
Vintage St. Paul
Discover which Minnesota treasure has skyrocketed in the market since its original 2004 appraisal.
- 9:00 Considering Matthew Shepard**
A unique production that uses music, poetry, and interviews explores the death of Matthew Shepard.
- 10:00 POV**
Roll Red Roll
Go behind the headlines of the assault of a teenage girl by members of a high school football team.
- 11:30 Amanpour and Company**

TUESDAY, JUN 18

- 8:00 Secrets of the Dead**
Cleopatra's Lost Tomb
A criminal lawyer turned maverick archaeologist searches for Cleopatra's lost tomb.
- 9:00 Lavender Scare**
The firing of thousands of federal workers in the 1950s stirred outrage in the gay community.
- 11:00 Amanpour and Company**

WEDNESDAY, JUN 19

- 8:00 Nile: River of Life**
The Nile
The Nile River provides a lifeline for Africa's wildest beasts and for some incredible cultures.

KIDS AND FAMILY EVENTS ALL THIS MONTH!



It's Space Weekend with Jet Propulsion!

Jet Propulsion from PBS KIDS *Ready Jet Go!* will be landing his flying saucer to visit with Earthlings and take photos. He will also bring some space activities and experiments for all of his young scientist friends.

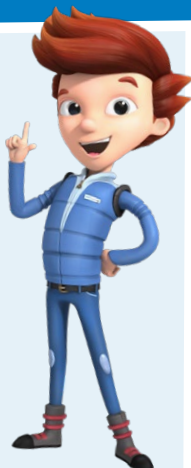

**Saturday, June 1,
10:00 a.m.–3:00 p.m.**

Jet is ready to meet your family at Schlow Centre Region Library.



**Sunday, June 2,
2:00–5:00 p.m.**

Meet WPSU-TV at the Altoona Curve and watch Jet throw out the first pitch!



Meet & Greet Buddy at the Library

Buddy from PBS KIDS *Dinosaur Train* will be on the road with WPSU this summer visiting libraries across the WPSU-TV area.



Tuesday, June 18

10:00 a.m. Claysburg Area Public Library
1:00 p.m. Williamsburg Public Library
5:30 p.m. Tyrone-Snyder Public Library

Monday, June 24

10:30 a.m. Roaring Spring Community Library
1:00 p.m. Hollidaysburg Area Public Library
4:00 p.m. Martinsburg Community Library

Tuesday, June 25

10:00 a.m. Rebecca M. Arthurs Memorial Library
1:00 p.m. Joseph & Elizabeth Shaw Public
3:00 p.m. Library Curwensville Public Library



FREE Ready Jet Go! Movie

Sunday, June 16, at 2:00 p.m.

Be the first to see the new Jet Movie - *Ready, Jet, Go! One Small Step* - at the State Theatre, in downtown State College.

Admission is free, but registration is required at wpsu.org/kids-summer-movies.

WPSU Kids' Day at DelGrosso's Park

Saturday, June 22, 10:00 a.m.–4:00 p.m.

Join WPSU for a day of fun at DeGrosso's Park! Meet Buddy from PBS KIDS *Dinosaur Train* and participate in fun activities.

The first 500 kids to complete the WPSU park activity will receive a free jar of DelGrosso Foods Dino Mite Sloppy Joe Sauce.



9:00 When Whales Walked: Journeys in Deep Time

Scientists follow clues from the fossil record and use technology to make exciting new discoveries.

11:00 Amanpour and Company

THURSDAY, JUN 20

8:00 Conversations Live!

WPSU Original

Ask a Veterinarian

Experts discuss your pet-related questions, including proper diet and exercise, to the physical and mental benefits of adding a pet to your family. Send your questions to connect@wpsu.org, or call in during our live broadcast at 1-800-543-8242.

9:00 Father Brown

The House of God

Suspensions are aroused when the holiest house in Kempleford is linked to the death of a wanton woman.

10:00 Endeavour Season 6 on Masterpiece

Pylon

Endeavour refuses to accept that the main suspect in the murder of a schoolgirl in Oxford is guilty.

11:30 Amanpour and Company

FRIDAY, JUN 21

8:00 Washington Week

8:30 Firing Line with Margaret Hoover

9:00 American Masters: Robert Shaw

Trace the journey of one of America's greatest choral music conductors.

10:00 Rick Steves' Fascism in Europe

Rick Steves travels back a century to learn how fascism rose and then fell in Europe.

11:00 Amanpour and Company

SATURDAY, JUN 22

9:00 This Old House

9:30 Classic Woodworking

Craftsman Style Dining Chair

10:00 American Woodshop

10:30 The Woodwright's Shop

The Venerable Bead

11:00 Weekends with Yankee

Winter in New England

11:30 J Schwanke's Life in Bloom

A Flower Arranger's Best Friend

12:00 Baking with Julia

12:30 Mexico – One Plate at a Time

with Rick Bayless

Crispy Carnitas

1:00 Nick Stellino:

Storyteller in the Kitchen

1:30 Jamie's Quick & Easy Food

2:00 Kevin Belton's New Orleans Celebrations

Crawfish Fest

2:30 Cook's Country

New Recipes for the Grill

3:00 Beyond Your Backyard

Boone

3:30 Penelope Keith

at Her Majesty's Service

Inveraray and Holyroodhouse

4:30 Weekends with Yankee

Fun

5:00 Travels with Darley

California's Central Coast

5:30 PBS NewsHour Weekend

6:00 Antiques Roadshow

Vintage St. Paul

7:00 Keeping Up Appearances

Country Estate

7:30 Still Open All Hours

Season 1 - Episode Two

8:00 Father Brown

The Blood of Anarchists

Tensions rise to deadly levels when a performance troupe of anarchists arrive in Kempleford.

9:00 Shakespeare & Hathaway - Private Investigators

This Rough Magic

Jill Shiplake dies after being picked from the audience to assist magician Laurence Pross in a stage trick.



MASTERPIECE
ENDEAVOUR

Season 6 premieres
Sunday, June 16, at 9:00 p.m.

A sixth season of the popular prequel to the beloved "Inspector Morse" series. Set in the 1960s, the show follows Endeavour Morse in his early years.



JAMESTOWN

Season 3 premieres
Sunday, June 16, at 10:30 p.m.

It's boom time in Jamestown, and Virginia promises riches and freedom. But old feuds remain, leading to a revenge plot, a tyrannical leader, and a clash between the English and Pamunkey. These conflicts will shape the New World for centuries to come.

- 10:00 The Kate**
Owen and Micheal "Moley"
O'Suilleabhain mix Irish and traditional
Celtic folk with Pop and Irish rap.
- 11:00 Austin City Limits**
Margo Price/Hayes Carll
Up-and-coming country singers
Margo Price and Hayes Carll perform.

SUNDAY, JUN 23

- 9:00 Classic Gospel**
Johnny Cash Music Festival 2011
- 10:00 To the Contrary with Bonnie Erbé**
- 10:30 Around the Farm Table**
Earth Day: Wisconsin
- 11:00 Journeys in Japan**
- 11:30 Trails to Oishii Tokyo**
- 12:00 Taste of Malaysia**
with Martin Yan
Adventure on the Go
- 12:30 New Scandinavian Cooking**
1:00 Christopher Kimball's
Milk Street Television
Quick Suppers from Madrid
- 1:30 Joanne Weir's Plates and Places**
Mustard
- 2:00 Jamie's Quick & Easy Food**
- 2:30 America's Test Kitchen from**
Cook's Illustrated
Classic Chinese at Home
- 3:00 Lidia's Kitchen**
Italian All-Stars
- 3:30 Martha Bakes**
Grapes
- 4:00 This Old House Hour**
Making Modern Back to the Future/
Historic Plantings
- 5:00 MotorWeek**
- 5:30 PBS NewsHour Weekend**
- 6:00 Dream with Me**
- 7:00 Looking for Fred Astaire**
with Darcey Bussell
Ballerina Darcey Bussell follows
Fred Astaire's footsteps to explore
his personal life and career.
- 8:00 Poldark Season 4**
on Masterpiece
Season 4, Episode One
While Ross watches Cornwall suffer
under a new MP, Demelza remains
caught between Ross and Hugh.
- 9:00 Endeavour Season 6**
on Masterpiece
Apollo
Endeavour must investigate
suspects in the Oxford astrophysics
department and a TV puppet studio.
- 10:30 Jamestown**
Henry and Winganuske clash
when their child becomes ill and a
rebellious young boy arrives in town.

- 11:30 Professor T**
A Fatal Mistake
Professor T is summoned to help
solve a double poisoning case at
the university.

MONDAY, JUN 24

- 8:00 Antiques Roadshow**
Vintage Reno
- 9:00 New Leash on Life:**
The K9s for Warriors Story
The journeys of three United States
veterans struggling to adapt to life
back home are highlighted.
- 10:00 POV**
The Gospel of Eureka
Evangelical Christians and Drag
Queens step into the spotlight to
dismantle stereotypes in Arkansas.
- 11:30 Amanpour and Company**

TUESDAY, JUN 25

- 8:00 Secrets of the Dead**
World War Speed
Historian James Holland is on
a quest to explore the use of
methamphetamine during World
War II.
- 9:00 Tiananmen:**
The People Versus the Party
On June 4, 1989, a violent
and bloody pro-democracy
demonstration ended and changed
China forever.
- 11:00 Amanpour and Company**

WEDNESDAY, JUN 26

- 8:00 Amazon: River of Life**
The Amazon river contains boiling
streams, crystal clear lagoons, pink
river dolphins, and a new reef.
- 9:00 NOVA**
First Man on the Moon
An intimate portrait of the American
hero features interviews with Neil
Armstrong's family and friends.
- 10:00 POV**
Bill Nye: Science Guy
Follow Bill Nye, former host of a
popular kids' show, as he seeks to
change the world through science.
- 11:30 Amanpour and Company**

THURSDAY, JUN 27

- 8:00 Roadtrip Nation:**
Beating the Odds
Roadtrippers meet with professionals
in the fields of education, sports,
music, and politics.

- 9:00 Father Brown**
The Blood of Anarchists
Tensions rise to deadly levels when
a performance troupe of anarchists
arrive in Kempleford.
- 10:00 Endeavour Season 6**
on Masterpiece
Apollo
Endeavour must investigate
suspects in the Oxford astrophysics
department and a TV puppet studio.
- 11:30 Amanpour and Company**

FRIDAY, JUN 28

- 8:00 Washington Week**
- 8:30 Firing Line with Margaret Hoover**
- 9:00 Big Pacific**
Mysterious
The mysterious Pacific Ocean,
whose depths we are just beginning
to explore, is highlighted.
- 10:00 Great Yellowstone Thaw**
A Yellowstone winter is a brutal
one and the wildlife have to find
strategies to survive.
- 11:00 Amanpour and Company**

SATURDAY, JUN 29

- 9:00 This Old House**
- 9:30 Classic Woodworking**
End Table with David Lamb
- 10:00 American Woodshop**
- 10:30 Fishing Behind the Lines**
The First Time Fishing
- 11:00 Weekends with Yankee**
Adventure
- 11:30 J Schwanke's Life in Bloom**
The Art of Flowers
- 12:00 Baking with Julia**
- 12:30 Mexico -- One Plate at a Time**
with Rick Bayless
Always Time for Tacos
- 1:00 Nick Stellino: Storyteller in the**
Kitchen
- 1:30 Jamie's Quick & Easy Food**
- 2:00 Kevin Belton's New Orleans**
Celebrations
Boudin Fest
- 2:30 Cook's Country**
Spaghetti House Classics
- 3:00 Beyond Your Backyard**
St. Pete/Clearwater
- 3:30 Penelope Keith At Her Majesty's**
Service
Hillsborough Castle
- 4:30 Weekends with Yankee**
Farms and Foraging
- 5:00 Travels with Darley**
North Dakota
- 5:30 PBS NewsHour Weekend**
- 6:00 Antiques Roadshow**
Vintage Reno

RIVERS OF LIFE

AMAZON
NILE
MISSISSIPPI



**Premieres Wednesday,
June 19, at 8:00 p.m.**

Experience the extraordinary animals, epic landscapes, and remarkable people who live alongside three iconic rivers - the Amazon, the Nile and the Mississippi in this landmark three-part series made in conjunction with the BBC.



FISHING BEHIND THE LINES

Soldiers share their experiences in the military while fishing is introduced as a natural way to relieve stress. The series invokes the soldier's story, their lives serving in the United States Military, the effect on their families, and their overall life experiences.

Saturday, June 29, at 10:30 a.m.

7:00 Keeping Up Appearances

The Boyfriend

7:30 Still Open All Hours

Season 1 - Episode Three

8:00 Father Brown

The Skylark Scandal

The Kembleford Ramblers annual outing takes a tragic turn when the local Lord is found strangled.

9:00 Shakespeare & Hathaway - Private Investigators

Toil and Trouble

When the Mayor of Arden is discovered murdered in his isolated cottage suspicion falls on local criminal Billy "the Brick" Porters.

10:00 The Kate

Marc Cohn with the Blind Boys of Alabama

Marc Cohn and the Blind Boys of Alabama perform "Ghost Train," "Walking in Memphis," and more.

11:00 Austin City Limits

CeCe Winans/St. Paul & The Broken Bones

Grammy-winning legend CeCe Winans sings new songs and classics from her catalog,

SUNDAY, JUN 30

9:00 Classic Gospel

Best of Gordon Mote

10:00 To the Contrary with Bonnie Erbé

10:30 Around the Farm Table *Scandinavian Midsummer Festival*

11:00 Journeys in Japan

11:30 Trails to Oishii Tokyo

12:00 Taste of Malaysia

with Martin Yan

The Royal Show

(Martin Yan with Her Majesty the Queen of Malaysia)

12:30 New Scandinavian Cooking

1:00 Christopher Kimball's Milk

Street Television

Middle East Classics

1:30 Joanne Weir's Plates and Places

Flavors of the Rhine

2:00 Simply Ming

Carla Hall

2:30 America's Test Kitchen

from Cook's Illustrated

Middle Eastern Dinner

3:00 Lidia's Kitchen

Italy's Heartland

3:30 Martha Bakes

Almonds

4:00 This Old House Hour

*The Net Zero Bungalow/
Plunge Pool*

5:00 MotorWeek

5:30 PBS NewsHour Weekend

6:00 Centre County Report in Puerto Rico

7:00 Great Museums: "Elevated Thinking" The High Line

8:00 Poldark Season 4 on Masterpiece

Season 4, Episode Two

The Poldarks are determined to get their relationship on track.

9:00 Endeavour Season 6 on Masterpiece

Confection

A triple murder exposes the secrets of a village in the grip of some very deadly rumors.

10:30 Jamestown

Maria forms a plan which could secure a new life for her and Pedro.

11:30 Professor T

The Inspection

Professor T is called in to solve the murder of the chairwoman of the school's inspection team.

This guide indicates scheduled programs at time of publication. Watch WPSU-TV's evening lineups or check the website (wpsu.org/tv/schedules).

WPSU CELEBRATES LGBTQ

Pride Month

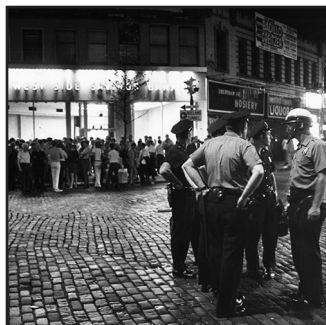

American Experience: Stonewall Uprising

Friday, June 7, at 9:00 p.m.

Explore what happened when police raided the Stonewall Inn, a gay bar in New York City on June 28, 1969. The streets erupted into violent protests that lasted for six days and marked a major turning point in the modern gay civil rights movement.

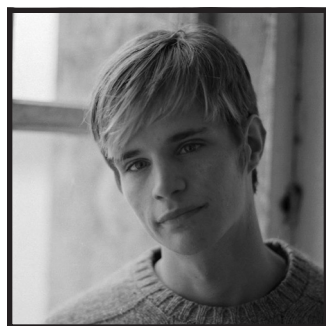

Considering Matthew Shepard

Monday, June 17, at 9:00 p.m.

In October of 1998, Matthew Shepard was beaten, tortured, and left to die. Twenty years later his legacy is remembered in a unique production that uses music, poetry and interviews and to explore a pivotal time in our history. Considering Matthew Shepard is an uplifting work, exploring the beauty of love and acceptance wrapped in Matthew's legacy.



The Lavender Scare

Tuesday, June 18, at 9:00 p.m.

The untold story of how tens of thousands of homosexual federal workers were either fired or denied employment in the 1950s, stirring outrage in the gay community and starting an LGBTQ rights movement with an unlikely hero at the forefront.

wpsu2
HD RADIO

MONDAY-THURSDAY

12:00 a.m. Classical Music
9:00 a.m. BBC World News Hour
10:00 a.m. On Point
12:00 p.m. Classical Music
4:00 p.m. BBC World News Hour
5:00 p.m. Democracy Now
6:00 p.m. PBS NewsHour
7:00 p.m. World Cafe
9:00 p.m. BBC News

FRIDAY

5:00 a.m. Classical Music
9:00 a.m. BBC News Hour
10:00 a.m. On Point
12:00 p.m. Classical Music
4:00 p.m. BBC World News
5:00 p.m. Democracy Now
6:00 p.m. PBS NewsHour
7:00 p.m. Conversations from the World Cafe
8:00 p.m. Afropop Worldwide
9:00 p.m. BBC News

SATURDAY

1:00 a.m. Classical Music
6:00 a.m. Performance Today Weekend
8:00 a.m. Harmonia
9:00 a.m. From the Top
10:00 a.m. Weekend Edition
12:00 p.m. Planet Money/How I Built This
1:00 p.m. Splendid Table
2:00 p.m. Only a Game
3:00 p.m. Fresh Air Weekend
4:00 p.m. BBC World News Hour
5:00 p.m. Thistle and Shamrock
6:00 p.m. All Things Considered
7:00 p.m. World Cafe
9:00 p.m. Jazz Nights in America
10:00 p.m. Folk Alley
12:00 a.m. BBC World Service

SUNDAY

1:00 a.m. Classical Music
6:00 a.m. Sunday Baroque
9:00 a.m. Pipedreams
10:00 a.m. Weekend Edition
12:00 p.m. Wait, Wait... Don't Tell Me!
1:00 p.m. Le Show
2:00 p.m. Sound Opinions
3:00 p.m. Latino USA
4:00 p.m. BBC World News Hour
5:00 p.m. Fresh Air Weekend
6:00 p.m. All Things Considered
7:00 p.m. Ask Me Another
8:00 p.m. On Being
9:00 p.m. BBC World Service

wpsu3
HD RADIO

SUNDAY-SATURDAY

all day Jazz

wpsu.org/radio
email: wpsu@psu.edu
814-865-1877



106.7 ALTOONA 92.1 DUBOIS
 100.9 BRADFORD 102.5 HUNTINGDON
 91.5 CENTRAL PA 90.1 NORTHERN PA
 104.7 CLEARFIELD

MONDAY-THURSDAY

12:00 a.m. BBC World Service
 5:00 a.m. Morning Edition
 9:00 a.m. Classical Music
 12:00 p.m. Fresh Air
 1:00 p.m. 1A
 2:00 p.m. Here & Now
 4:00 p.m. All Things Considered
 6:30 p.m. Marketplace
 7:00 p.m. The World
 8:00 p.m. Performance Today
 10:00 p.m. Classical Music

FRIDAY

12:00 a.m. BBC World Service
 5:00 a.m. Morning Edition
 9:00 a.m. Classical Music
 12:00 p.m. Take Note
 12:30 p.m. Allegheny Front
 1:00 p.m. 1A
 2:00 p.m. Science Friday
 4:00 p.m. All Things Considered
 6:30 p.m. Marketplace
 7:00 p.m. The World
 8:00 p.m. Democracy Now
 9:00 p.m. Alternative Radio
 10:00 p.m. WPSU Jazz

SATURDAY

12:00 a.m. Hearts of Space
 1:00 a.m. This Way Out
 1:30 a.m. Take Note
 2:00 a.m. BBC World Service
 7:00 a.m. Planet Money/How I Built This
 8:00 a.m. Weekend Edition
 10:00 a.m. Car Talk
 11:00 a.m. Wait, Wait... Don't Tell Me!
 12:00 p.m. This American Life
 1:00 p.m. Folk Show
 5:00 p.m. All Things Considered
 6:00 p.m. Mountain Stage
 8:00 p.m. American Routes
 10:00 p.m. WPSU Blues

SUNDAY

12:00 a.m. Beale St. Caravan
 5:00 a.m. BBC World Service
 7:00 a.m. Take Note
 7:30 a.m. Allegheny Front
 8:00 a.m. Weekend Edition
 10:00 a.m. Living on Earth
 11:00 a.m. You Bet Your Garden
 12:00 p.m. The Splendid Table
 1:00 p.m. Hidden Brain
 2:00 p.m. Radiolab
 3:00 p.m. TED Radio Hour
 4:00 p.m. Reveal
 5:00 p.m. All Things Considered
 6:00 p.m. This American Life
 7:00 p.m. Fresh Air Weekend
 8:00 p.m. On the Media
 9:00 p.m. Studio 360
 10:00 p.m. The Folk Show



wpsu.org/radio
 email: wpsu@psu.edu
 814-865-1877

WPSU Penn State
 238 Outreach Building
 University Park PA 16802-7012

PERIODICALS
 US Postage PAID
 State College PA 16801

WPSU PENN STATE 814-865-3333

Interim Executive Director, **Isabel Reinert**
 Director, Programming Services, **Jeffrey A. Hughes**
 Director, Station Development, **Tom Yourchak**
 Director, Membership Services, **Jessica Peters**
 Community Engagement Manager, **Carolyn Donaldson**
 Editors, **Laura Miller and Tamra Fatemi**
 Designer, **Michael DiPasquale**

BOARD OF REPRESENTATIVES

Peggy Morgan, Warren, Co-chair
 Gary Miller, State College, Co-chair

Tim Asinger, Bradford
 Ilona Ballreich, Huntingdon
 Carline Crevecoeur, Boalsburg
 Roland Crevecoeur, Duncansville
 Kelly Hastings, Mill Hall
 Matilda Illuzzi, DuBois
 Barbara Korner, State College
 John Lacny, DuBois
 Vince Mannino, Lewistown
 Kevin Mead, Warren

Joseph Nairn, Warren
 Jennifer Day Neely, Birmingham
 Greg Petersen, State College
 John Pozza, Brookville
 Rhonda Seaton, State College
 Nancy Silvis, Port Matilda
 Sara Hine Songer, State College
 Melinda Stearns, State College
 Donnan Stoichovy, Warriors Mark
 Anne Sullivan, Coburn

Guide (USPS-007304) is published monthly by WPSU Penn State, the Pennsylvania State University, 238 Outreach Building, University Park PA 16802. the Guide is sent monthly to those who contribute a minimum of \$60 per year to WPSU-TV/FM. Periodicals postage paid at State College, PA. POSTMASTER: Please send address changes to WPSU-TV/FM Program Guide, the Pennsylvania State University, 151 Outreach Building, University Park, PA 16802. Copyright 2018 by WPSU Penn State. All rights reserved.

This publication is available in alternative media upon request. Penn State is committed to affirmative action, equal opportunity, and the diversity of its workforce. Direct all affirmative action inquiries to the Affirmative Action Office, the Pennsylvania State University, 328 Boucke, University Park PA 16802-2801 U.Ed. 19-0012.

Printing and paper courtesy of



Printed on recyclable paper

THANKS TO OUR DONORS

WPSU recognizes these community organizations and businesses for their support of the WPSU summer literacy library tour:

Blair County Library System
Blaisdell Foundation – Ron Orris, Director
Brookville Raiders Scholastic Foundation
Clearfield Rotary Club
Curwensville Library
Kessel Construction – Tim Asinger, President
Sokolski Foundation

To learn more about underwriting opportunities, contact Tom Yourchak at 814-863-5596. A complete listing of our underwriters can be found online at wpsu.org